

2000 North Park Drive



For General Information
contact
Lewis EDC at 360-748-0114

Listing comments

- 18' Clear height
- 3 Phase power
- (2) grade-level doors
- Easy access—just minutes off I-5
- 1.00 Acres Currently under construction, completion within 60 days
- Located within the Port of Centralia

Building Size: 9,999 sf
Zoning: Industrial
Power: Centralia City Light
Water: City

For Specific Information:

Contact: Property Owner
Port of Centralia
Kyle Heaton,
Director
(360) 736-3527

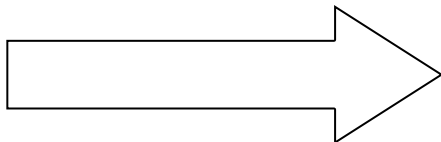

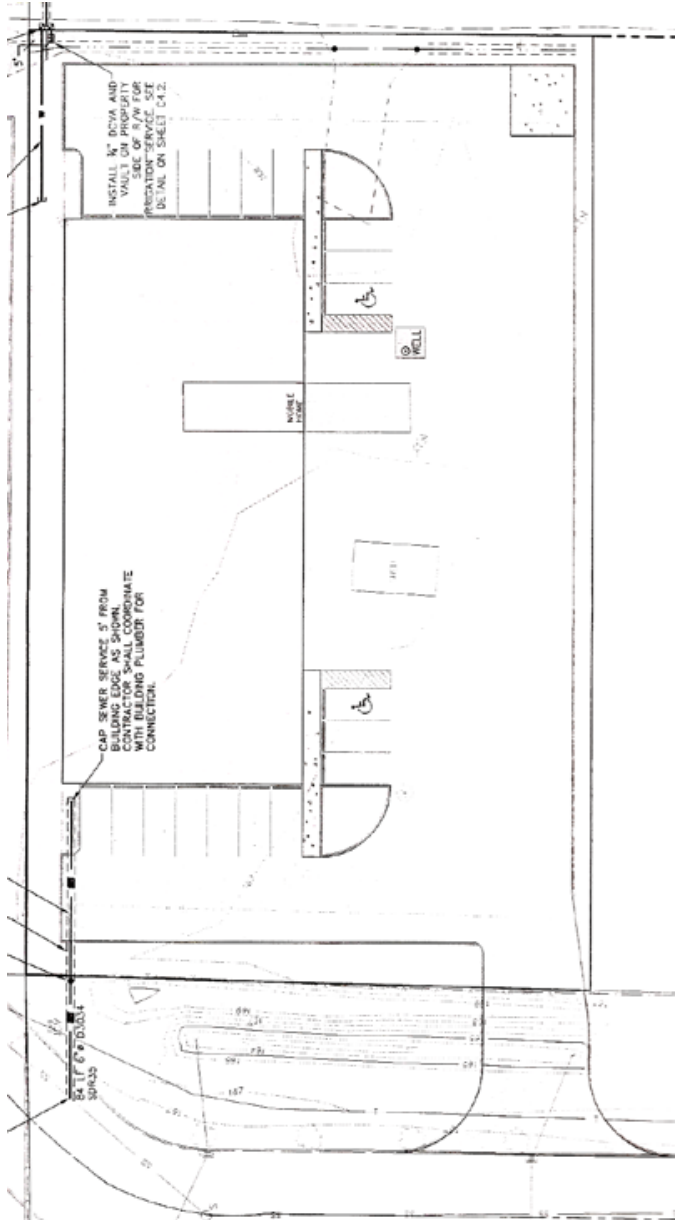

For General Information:
Please contact Lewis EDC at
360-748-0114

For Specific Information:
Contact: Property Owner
Port of Centralia
Kyle Heaton,
Port Commissioner
(360) 736-3527

2000 North Park Drive

Listing comments

- 18' Clear height
- 3 Phase power
- (2) grade-level doors
- Easy access—just minutes off I-5
- 1.00 Acres Currently under construction, completion within 60 days