

# AVAILABLE PROPERTY



## Centralia North Park II

**Property Size:** 55 acres  
**Zoning:** Industrial  
**Power:** Centralia City Light  
**Water:** City  
**Sewer:** City

### Listing comments

- Fully entitled for up to 1.2 million sf
- Build-to-suit available
- Access to I-5

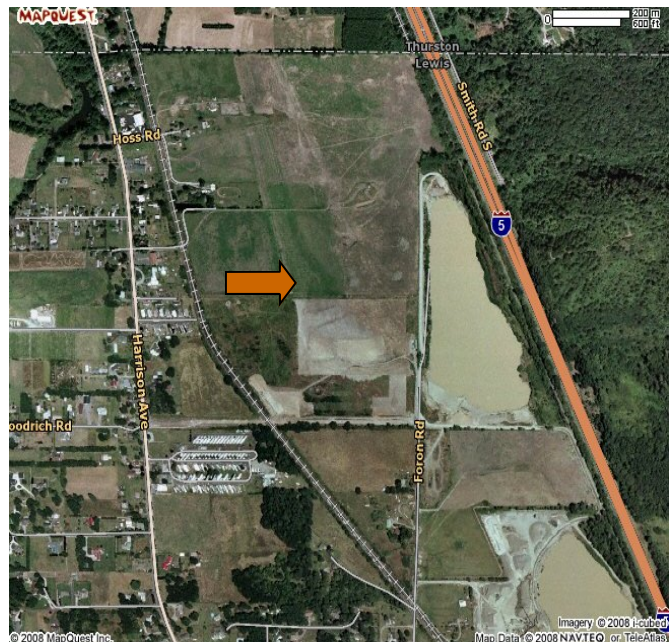

**Lewis County**  
**Economic Development**  
**COUNCIL**  
Creating Opportunities

**Contact:** Rachael Jennings  
**Phone:** (360) 748-0114  
**Fax:** (360) 748-1238  
**Email:** [rjennings@rainierconnect.com](mailto:rjennings@rainierconnect.com)

# AVAILABLE PROPERTY

**123 Habein Road**



Lewis County  
**Economic Development**  
**COUNCIL**  
Creating Opportunities

**Contact:** Rachael Jennings  
**Phone:** (360) 748-0114  
**Fax:** (360) 748-1238  
**Email:** [rjennings@rainierconnect.com](mailto:rjennings@rainierconnect.com)